



Summary

Test	Date Tested	Status
Cannabinoids	09/07/2023	Tested
Heavy Metals	09/13/2023	Tested
Pesticides	09/15/2023	Tested
Residual Solvents	09/13/2023	Tested

ND Δ9-THC	99.1 % Δ9-THCA	99.9 % Total Cannabinoids	Not Tested Moisture Content	Not Tested Foreign Matter	Yes Internal Standard Normalization
---------------------	--------------------------	-------------------------------------	---------------------------------------	-------------------------------------	---

Cannabinoids by HPLC-PDA, LC-MS/MS, and/or GC-MS/MS

Analyte	LOD (%)	LOQ (%)	Result (%)	Result (mg/g)	mAU
CBC	0.0095	0.0284	ND	ND	
CBCA	0.0781	0.0543	ND	ND	
CBCV	0.006	0.018	ND	ND	
CBD	0.0081	0.0242	ND	ND	
CBDa	0.0043	0.013	ND	ND	
CBDV	0.0061	0.0182	ND	ND	
CBDVA	0.0021	0.0063	ND	ND	
CBG	0.0057	0.0172	ND	ND	
CBGA	0.0049	0.0147	ND	ND	
CBL	0.0112	0.0335	ND	ND	
CBLA	0.0124	0.0371	ND	ND	
CBN	0.0056	0.0169	ND	ND	
CBNA	0.006	0.0181	0.504	5.04	
CBT	0.018	0.054	ND	ND	
Δ8-THC	0.0104	0.0312	ND	ND	
Δ9-THC	0.0076	0.0227	ND	ND	
Δ9-THCA	0.0084	0.0251	99.1	991	
Δ9-THCV	0.0069	0.0206	ND	ND	
Δ9-THCVA	0.0062	0.0185	0.298	2.98	
Total Δ9-THC			86.9	869	
Total			99.9	999	

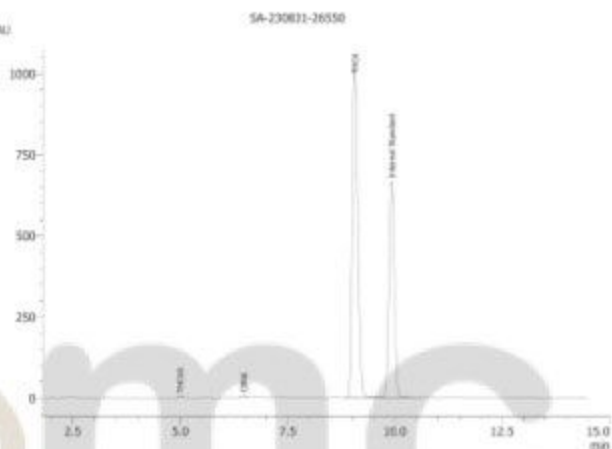

ND = Not Detected, NT = Not Tested, LOD = Limit of Detection, LOQ = Limit of Quantitation, RL = Reporting Limit, Δ = Delta, Total Δ9-THC = Δ9-THCA * 0.877 + Δ9-THC, Total CBD = CBDa * 0.877 + CBD;

RBD

Generated By: Ryan Bellone
CCO
Date: 09/15/2023

N.H.

Tested By: Nicholas Howard
Scientist
Date: 09/07/2023



ISO/IEC 17025:2017 Accredited
Accreditation #10882



This product or substance has been tested by KCA Laboratories using validated testing methodologies and an ISO/IEC 17025:2017 accredited quality system. Values reported relate only to the product or substance tested. The reported result is based on a sample weight. Unless otherwise stated, results of tests performed on all quality control samples met criteria for acceptance established by KCA Laboratories. KCA Laboratories makes no claims as to the efficacy, safety or other risks associated with any detected or non-detected amounts of any substances reported herein. This Certificate of Analysis shall not be reproduced except in full, without the written approval of KCA Laboratories. KCA Laboratories can provide measurement uncertainty upon request.